

Children's Dental Health Month

2010 Second Grade Coloring Contest

A project of the Missouri Dental Association Foundation

The Missouri Dental Association and Missouri Dental Foundation are sponsoring a 2nd Grade Coloring Contest during National Children's Dental Health Month in February 2010 and we want you to participate!



Details

- The Missouri Dental Association Foundation must receive all entries by March 5, 2010.
- Statewide winners will be notified no later than May 7, 2010. Students will be asked to illustrate in their own way the theme "**Remember to Brush and Floss Every Day**".
- Your school will select ONE entry per 2nd grade class in your school to be judged on the statewide level.
- **New this year the MDA Foundation will be awarding \$200 to the school whose class has the winning entry in addition to these other great prizes for teachers and students.**
- Statewide 1st, 2nd and 3rd place winners will be selected and the following prizes will be awarded:
 - **1st Place:** Student receives \$100 Walmart gift card & Class receives dental kits for all students; Teacher receives \$100 school supply gift card
 - **2nd Place:** Student receives \$75 Walmart gift card & Class receives dental kits for all students
 - **3rd Place:** Student receives \$50 Walmart gift card & Class receives dental kits for all students

For further information about Children's Dental Health Month visit www.MODENTAL.org!



Contest Rules

1. All entries must be drawn on an 8 ½ x 11 sheet of paper. There is no coloring sheet; students can use any choice of mediums - paint, crayons, colored pencils, markers.
2. The picture drawn must depict the theme "**Remember to Brush and Floss Every Day**".
3. The following information must be printed clearly on the back of each entry:
 - Student Name
 - Teacher Name
 - School Name
4. The student must complete all portions of the drawing. Please do not allow student to trace other drawings.
5. Your school may select only ONE entry per 2nd grade class in your school. If more than one entry is submitted, entries will be disqualified.
6. The enclosed Entry Form must be submitted with your school's entry. If you have more than one 2nd grade class participating, an entry form must be submitted for each entry.
7. Can be submitted by regular teacher or art teacher.

**The Missouri Dental Association Foundation must receive all entries by March 5, 2010.
Statewide winners will be notified no later than May 7, 2010.**

Special Thanks to

MDIS
Missouri Dental Insurance Services, Inc.

MDA Improving Missouri Smiles
FOUNDATION

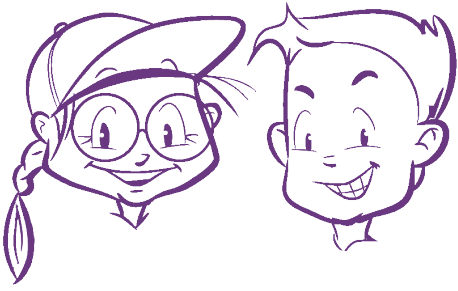

Children's Dental Health Month

2010 Second Grade Coloring Contest

A project of the Missouri Dental Association Foundation

Please submit your school's winning entry using this form. Submit only ONE entry per second grade class in your school. If your school has more than one 2nd grade class, a separate form must accompany each entry.

Once your school has selected its first place winner for each class, complete the information below and submit this form and winning entry to:

**MDA Foundation
Second Grade Coloring Contest
3340 American Ave.
Jefferson City, MO 65109**

Please print all information.

Student Name: _____

School Name: _____ School Phone: _____

School Address: _____

City: _____ State: _____ Zip: _____ County: _____

If student wins, please send press release to following community news media.

Contact Name: _____ E-mail Address: _____

If student is a statewide winner, school will provide students photo for use in press releases for the contest

Please write in the number of boys and girls in your classroom.

There are _____ boys and _____ girls in my classroom.

Teacher's Certification: I certify that the above listed student is enrolled in the 2nd grade and has personally created the attached entry.

Teacher's Signature _____ Date _____

**The Missouri Dental Association Foundation must receive all entries by March 5, 2010.
Statewide winners will be notified no later than May 7, 2010.**

**Submissions become property of the MDA Foundation to use in its communications and promotions. Original entries will be returned to the student*